© THIS DRAWING IS THE EXCLUSIVE PROPERTY OF MARQUARDT. WITHOUT THEIR CONSENT IT MAY NOT BE REPRODUCED OR GIVEN TO THIRD PARTIES.

VERTRAULICH CONFIDENTIAL

Empfohlener Plattenausschnitt
suggested panel cutout

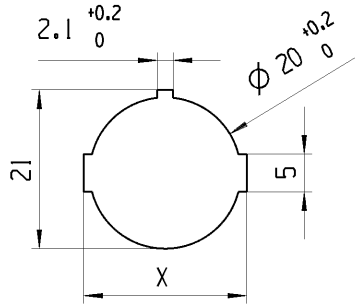

Plattendicke panel thickness	X
0.75-1.25	21.2 -0.1
1.25-2.00	21.4 -0.1
2.00-3.00	21.8 -0.1

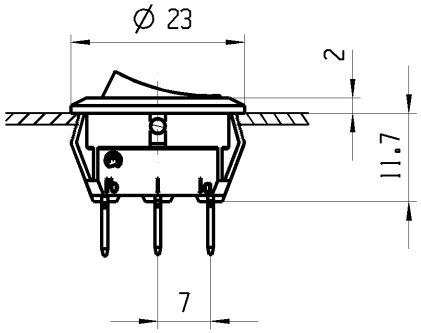

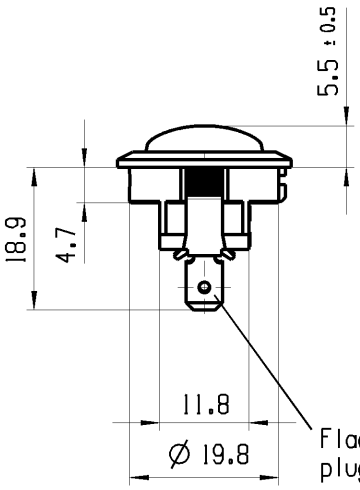

Flachstecker aehnl.
plug-in sim. DIN 46 244-A4.8-0.8

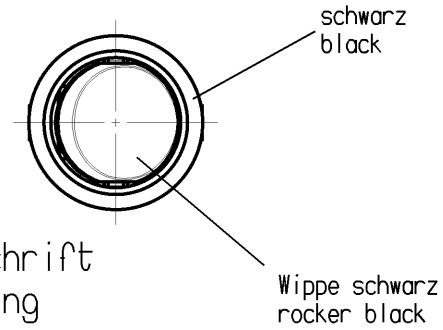

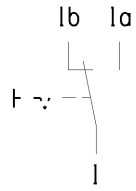

Aufschrift
Marking

18..
6(4)/250~5E4
10(4)/250~
T100/55 05

R50 c us

Herstellort/-jahr/-woche
nach DIN EN 60062
code of manufacture: place/year/week
acc. to DIN EN 60062

Aufschriftbeschreibung
marking description

R50: 10A 125-250V AC
1/3 HP 125V AC
1/2 HP 250V AC

Umschalter 1-polig

Fuer Geraete der Klasse II geeignet

SPDT

suitable for appliances of class II

fuer Form und Lage FOR SHAPE AND LOC.		Allgemeintoleranzen UNTOLERANCED DIMENSIONS			Pause COPY	Blatt SHEET 01	TYP K / Zeichn./DRAWING NO. 18831105 / Index a
fuer Winkel FOR ANGLE ± 2°		PROJEKTION	Abmasse und Nennmassbereiche Angaben in mm ALL DIMENSIONS ARE IN MILLIMETRES	Laenge LENGTH / Radien RADII		Original Din A4 / Massstab SCALE 1:1	GERAETESCHALTER appliance switch
				0-6 ± 0.15 ± 0.2		0 10 20 30mm	
				>6-15 ± 0.2 ± 0.3			
				>15-30 ± 0.25 ± 0.5			
				>30-70 ±			
				>70-120 ±			
				>120-200 ±			

Ausg. ISSUE	Aenderung REVISION	gez. DRAWN BY	Ausg. ISSUE	Aenderung REVISION	gez. DRAWN BY
a	64185	07/24/09 YUK			
	56199	04/01/08 LX			

CAD: NX V6.0

gez./DRAWN BY 02/26/08 LX
gepr./CHECKED BY

Ersatz fuer/REPLACEMENT OF V07108109

MARQUARDT

© Alle Rechte bei Marquardt, auch fuer den Fall von Schutzrechtsanmeldungen. Jede Verfuegungsbefugnis, wie Kopier- und Weitergaberecht, bei uns.